

THE ADVENTURES OF MR MULLIGAN

Kid's menu

MAIN COURSE, LOLLY
AND FRUIT SQUASH

£4.95



Choose your main...

Breaded chicken strips
Char-grilled chicken strips
Cumberland sausages
Breaded fish fingers
Cheese and tomato pizza
Cheese omelette
Mini beef burger

Add two sides...

Chips
Mashed potato
New potatoes
Peas
Baked beans
Salad
Mixed vegetables

Or choose...

Penne pasta with tomato sauce topped with parmesan
Jacket potatoes with cheese, baked beans
or tuna mayonnaise

And to finish...

A Wall's® Mini Milk ice lolly
(choose either strawberry or vanilla)

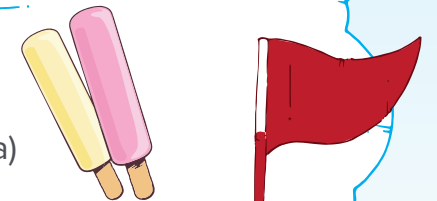

www.mrmulligan.com

Come and visit us! Mr Mulligan's Pirate Golf is available at:

Abbey Hill Golf Centre
Monks Way, Two Mile Ash,
Milton Keynes MK8 8AA
T: 01908 562566

Hoebriidge Golf Centre
Old Woking Road, Old Woking,
Surrey GU22 8JH
T: 01483 735338

Junction 32 Outlet Village
Tomahawk Trail,
Castleford WF10 4FR
T: 01977 550030

Ramsdale Park Golf Centre
Oxton Road, Calverton,
Nottingham NG14 6NU
T: 0115 9655 600

**Coming soon, even more
Adventure Golf at:**

Mr Mulligan's Lost World Golf
Kings Way, Stevenage,
Hertfordshire SG1 2UA
T: 01438 317161

CAN YOU SPOT THE 6 DIFFERENCES BETWEEN MR MULLIGAN'S FLYING MACHINES?

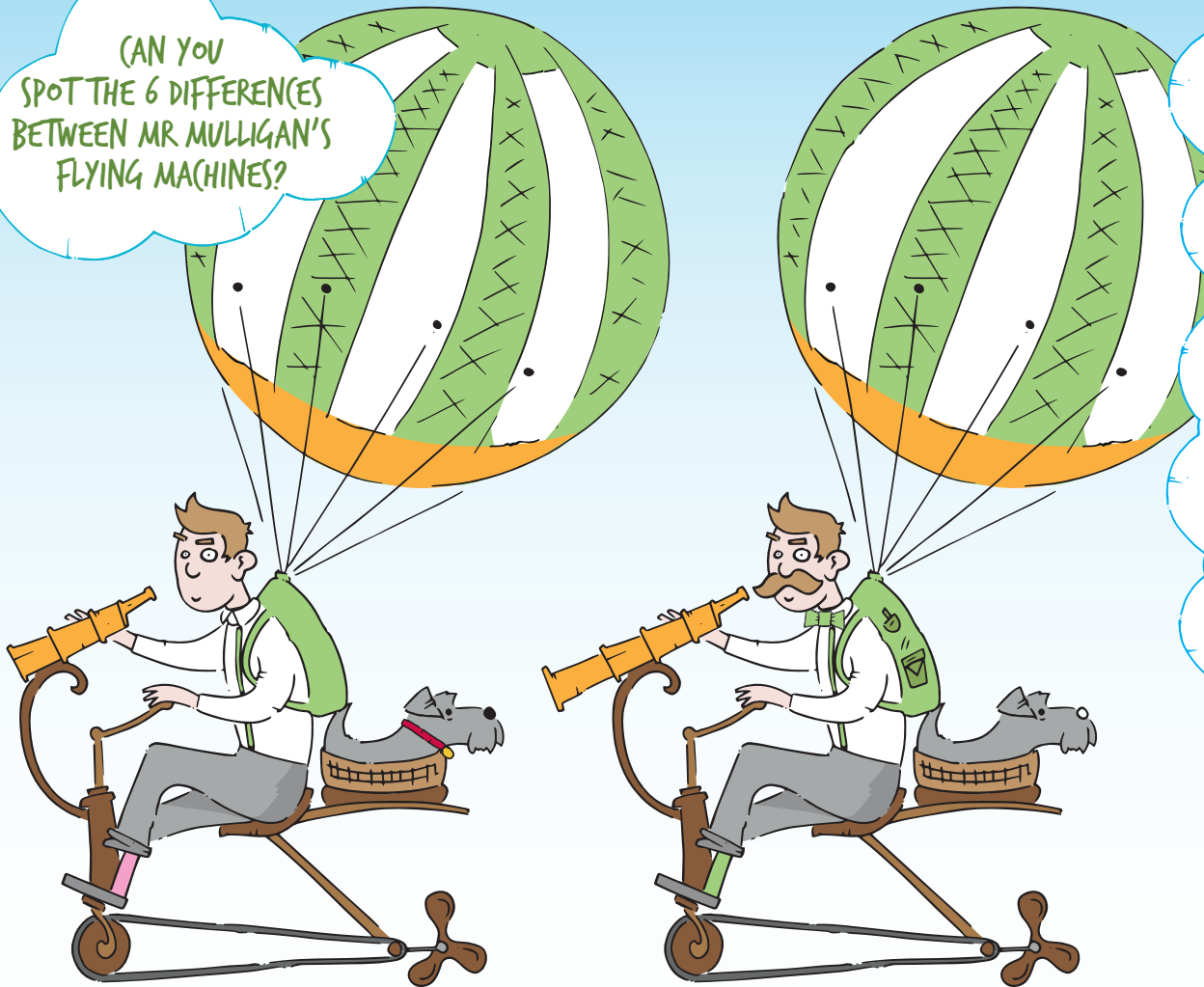

w	o	s	y	z	i	h	n	u	f	p	n	u
o	u	y	w	i	n	n	i	n	g	e	c	e
e	r	u	t	n	e	v	d	a	w	l	a	x
w	q	f	a	m	i	l	y	r	u	r	a	h
d	u	x	m	h	z	j	g	b	h	e	x	a
o	n	k	o	z	m	u	l	l	i	g	a	n
u	t	k	u	m	l	e	k	l	i	t	i	e
g	x	z	s	s	c	o	r	e	c	a	r	d
l	f	u	t	c	y	d	h	j	m	y	t	r
l	e	g	a	e	v	g	a	l	f	n	j	o
a	l	o	c	h	r	g	r	s	r	z	j	y
b	o	l	h	v	m	l	k	a	h	d	k	a
e	h	f	e	n	p	v	b	n	x	t	x	o

- adventure
- golf
- ball
- hole
- club
- moustache
- doug
- mulligan
- family
- scorecard
- flag
- winning
- fun

FIND THE HIDDEN WORDS

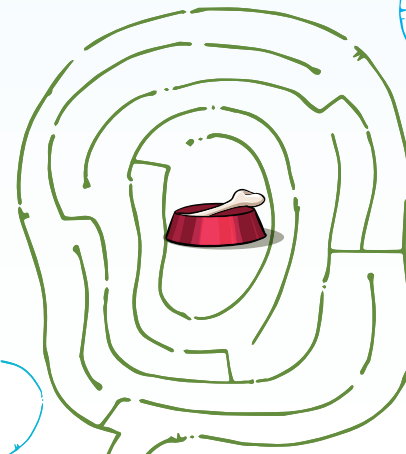

HELP DOUG FIND HIS LUNCH

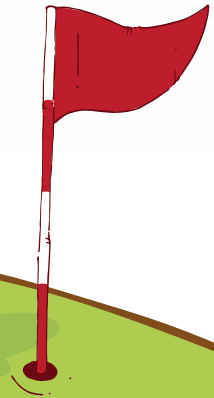
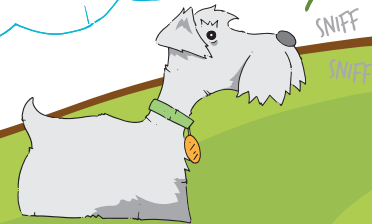

Win a family ticket for up to 5 people!

Simply fill out your details and hand your menu to a member of staff:

Name: _____

Email: _____

Tick here if you don't want to receive news and offers from Mr Mulligan.

Terms and conditions apply.